

PLAT OF SURVEY
-OF-

A PARCEL OF LAND KNOWN AS LOT 39, BLOCK "C", EXCEPTING THE EASTERLY 10 FEET THEREOF, OF DELAVAN LAKE ASSEMBLY GROUNDS, LOCATED IN THE SOUTHEAST FRACTIONAL 1/4 OF SECTION 21, TOWNSHIP 2 NORTH, RANGE 16 EAST, IN THE TOWN OF DELAVAN, WALWORTH COUNTY, WISCONSIN.

SURVEY FOR: ADAMS REMODELING INC.
SURVEY ADDRESS: 1611 WALL STREET, DELAVAN, WI 53115

NOTE: REFER TO A CURRENT TITLE REPORT FOR EASEMENTS, RESTRICTIONS OR COVENANTS WHICH MAY AFFECT THIS PROPERTY.

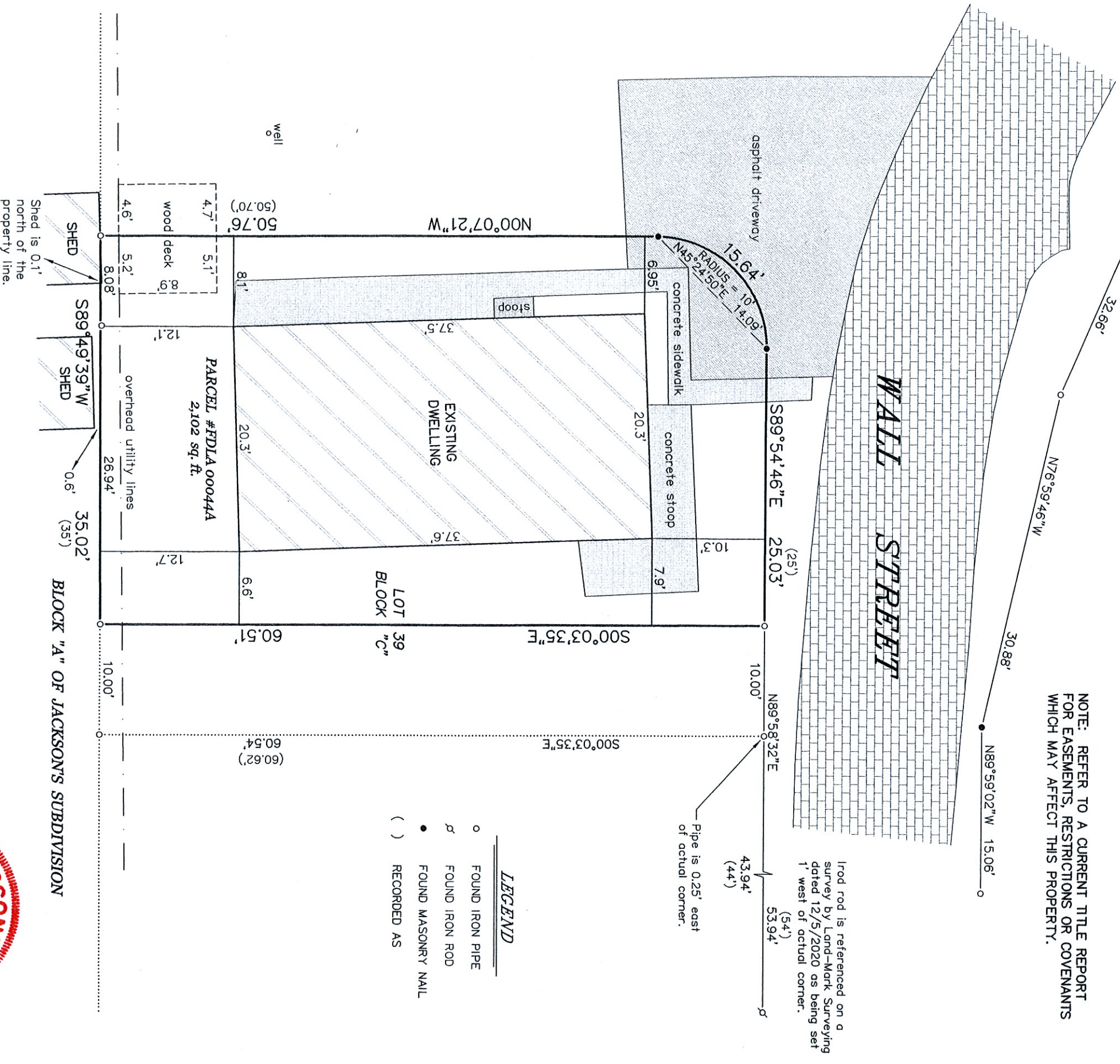

- LEGEND
- FOUND IRON PIPE
 - ⋈ FOUND IRON ROD
 - FOUND MASONRY NAIL
 - () RECORDED AS

"I HEREBY CERTIFY THAT I HAVE SURVEYED THE ABOVE DESCRIBED PROPERTY AND THAT THE ABOVE MAP IS A CORRECT REPRESENTATION THEREOF AND SHOWS THE SIZE AND LOCATION OF THE PROPERTY, ITS EXTERIOR BOUNDARIES, THE LOCATION OF ALL VISIBLE STRUCTURES AND DIMENSIONS OF ALL PRINCIPAL BUILDINGS THEREON, BOUNDARY FENCES, APPARENT EASEMENTS, ROADWAYS AND ENCROACHMENTS, IF ANY."

"THIS SURVEY IS MADE FOR THE USE OF THE PRESENT OWNERS OF THE PROPERTY, AND THOSE WHO PURCHASE, MORTGAGE, OR GUARANTEE THE TITLE THERETO WITHIN ONE YEAR FROM DATE HEREOF."

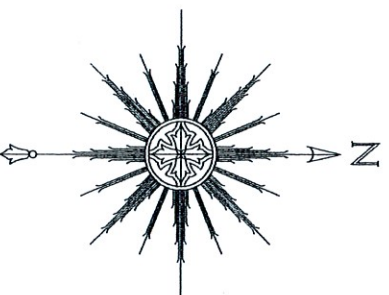

BEARINGS HEREON RELATE TO THE EAST LINE OF LOT 4 IN BLOCK "H" OF DELAVAN LAKE ASSEMBLY GROUNDS. ASSUMED BEARING OF SOUTH.



THIS IS NOT AN ORIGINAL PRINT
UNLESS THIS SEAL IS RED.

Thomas L. Satter
THOMAS L. SATTER S-2850

SATTER SURVEYING, LLC
LAND SURVEYS, MAPPING AND PLANNING
272 ORIGEN STREET
BURLINGTON, WI 53105
262-661-4239

0 5' 10' 20'
SCALE: 1" = 10'

MARCH 9, 2023 032301
DATE JOB NUMBER